

				<b>COPYRIGHT:</b> All rights reserved. These drawings, plans and specifications and the copyright are the property of Blu Structural Design and must not be used, reproduced or copied wholly or in part without the written permission of Blu Structural Design	<b>DRAWING AND DESIGN BY:</b> <b>BLU STRUCTURAL DESIGN Pty Ltd</b> Structural & Civil Engineering West Gosford NSW 2250 Tel: 0412 088 729 Email: <a href="mailto:info@blustructural.com">info@blustructural.com</a>	<b>Proposed Swimming Pool</b> 5 Lord St, Dungog NSW 2420 POOLS OF DISTINCTION - King	DESIGN:	M.S.	SIZE:	A3
	C	12/12/24	REVISED AS NOTED				DRAWN:	M.S.	SCALE:	1:500
	B	08/07/2024	ISSUED FOR APPROVAL				REVIEWED:	M.S.	PROJECT #	24059
	A	05/07/2024	ISSUED FOR APPROVAL	<b>DO NOT SCALE OFF DRAWINGS. REFER TO ARCHITECTURAL PLANS. VERIFY DIMENSIONS ON SITE</b>		<b>SITE PLAN</b>	APPROVED:	M.S.	DWG #	S-100
	ISSUE	DATE	DESCRIPTION							



1:100

DATUM POINT:  
EXISTING PATIO SLAB.  
POOL LEVEL TO BE 1400 BELOW



1:100

				COPYRIGHT: All rights reserved. These drawings, plans and specifications and the copyright are the property of Blu Structural Design and must not be used, reproduced or copied wholly or in part without the written permission of Blu Structural Design	DRAWING AND DESIGN BY: BLU STRUCTURAL DESIGN Pty Ltd Structural & Civil Engineering West Gosford NSW 2250 Tel: 0412 088 729 Email: <a href="mailto:info@blustructural.com">info@blustructural.com</a>	Proposed Swimming Pool 5 Lord St, Dungog NSW 2420 POOLS OF DISTINCTION - King	DESIGN:	M.S.	SIZE:	A3
	C	12/12/24	REVISED AS NOTED				DRAWN:	M.S.	SCALE:	1:100
	B	08/07/2024	ISSUED FOR APPROVAL	DO NOT SCALE OFF DRAWINGS. REFER TO ARCHITECTURAL PLANS. VERIFY DIMENSIONS ON SITE	SETOUT PLAN & POOL LAYOUT PLAN	REVIEWED:	M.S.	PROJECT #	24059	
	A	05/07/2024	ISSUED FOR APPROVAL			APPROVED:	M.S.	DWG #	S-200	
	ISSUE	DATE	DESCRIPTION							

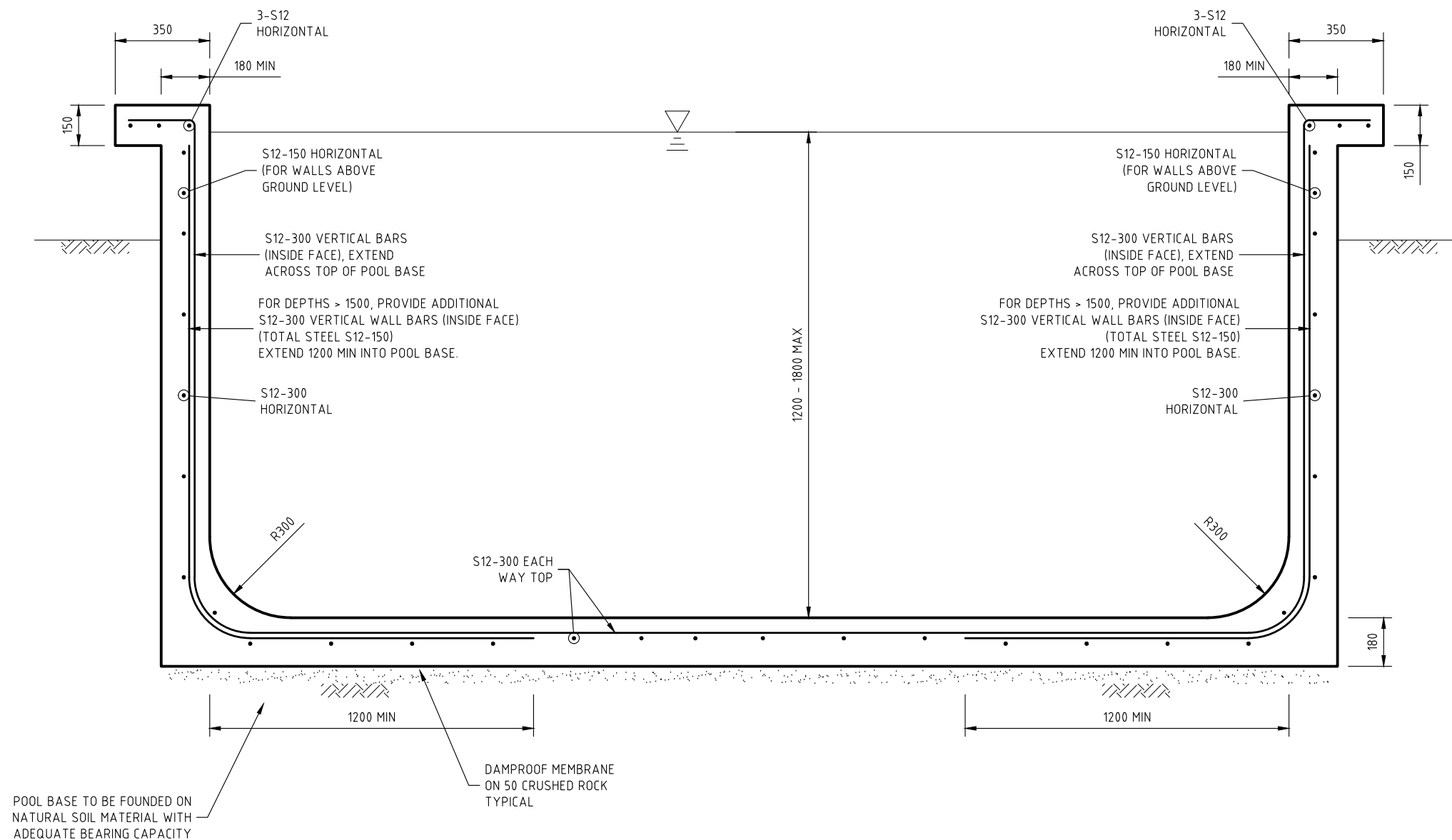

**TYPICAL CROSS SECTION DETAIL**  
1:20

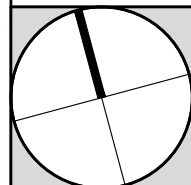

ISSUE	DATE	DESCRIPTION
B	08/07/2024	ISSUED FOR APPROVAL
A	05/07/2024	ISSUED FOR APPROVAL

<b>COPYRIGHT:</b> All rights reserved. These drawings, plans and specifications and the copyright are the property of Blu Structural Design and must not be used, reproduced or copied wholly or in part without the written permission of Blu Structural Design
<b>DO NOT SCALE OFF DRAWINGS. REFER TO ARCHITECTURAL PLANS. VERIFY DIMENSIONS ON SITE</b>

<b>DRAWING AND DESIGN BY:</b> <b>BLU STRUCTURAL DESIGN Pty Ltd</b> Structural & Civil Engineering West Gosford NSW 2250 Tel: 0412 088 729 Email: <a href="mailto:info@blustructural.com">info@blustructural.com</a>
--

<b>Proposed Swimming Pool</b> 5 Lord St, Dungog NSW 2420 POOLS OF DISTINCTION - King
<b>POOL DETAILS - SHEET 1</b>

DESIGN:	M.S.	SIZE:	A3
DRAWN:	M.S.	SCALE:	1:20
REVIEWED:	M.S.	PROJECT #	24059
APPROVED:	M.S.	DWG #	S-211

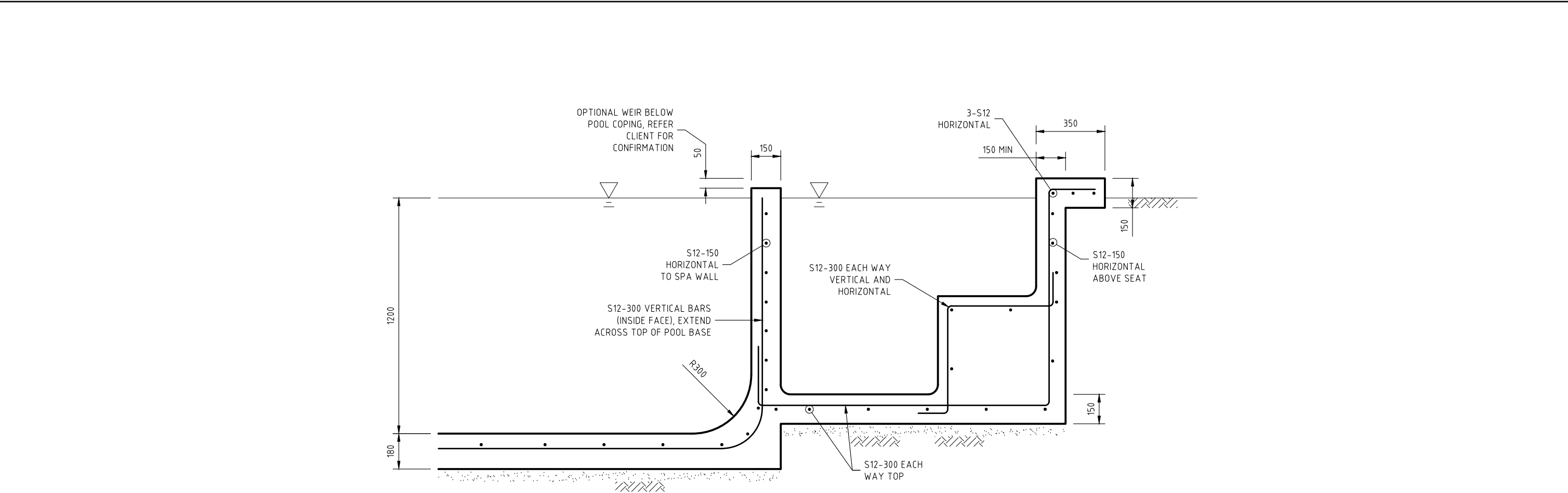

SECTION THROUGH SPA  
1:20

				COPYRIGHT: All rights reserved. These drawings, plans and specifications and the copyright are the property of Blu Structural Design and must not be used, reproduced or copied wholly or in part without the written permission of Blu Structural Design	DRAWING AND DESIGN BY: <b>BLU STRUCTURAL DESIGN Pty Ltd</b> Structural & Civil Engineering West Gosford NSW 2250 Tel: 0412 088 729 Email: <a href="mailto:info@blustructural.com">info@blustructural.com</a>	Proposed Swimming Pool 5 Lord St, Dungog NSW 2420 POOLS OF DISTINCTION - King	DESIGN:	M.S.	SIZE:	A3
							DRAWN:	M.S.	SCALE:	1:20
							REVIEWED:	M.S.	PROJECT #	24059
	B	08/07/2024	ISSUED FOR APPROVAL	DO NOT SCALE OFF DRAWINGS. REFER TO ARCHITECTURAL PLANS. VERIFY DIMENSIONS ON SITE		POOL DETAILS - SHEET 2	APPROVED:	M.S.	DWG #	S-212
	A	05/07/2024	ISSUED FOR APPROVAL							
	ISSUE	DATE	DESCRIPTION							

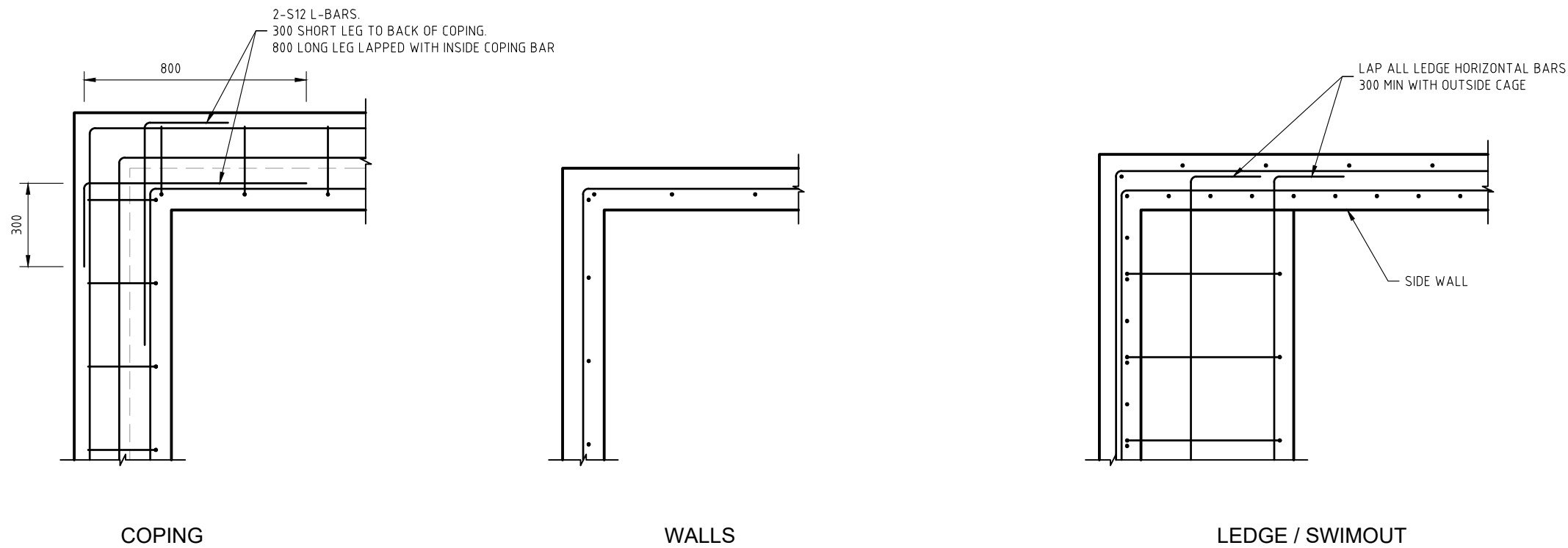

**TYPICAL COPING & WALL CORNER DETAILS**

1:20 (PLAN VIEW)  
PROVIDE 600mm LAPS FOR ALL BAR SPLICES

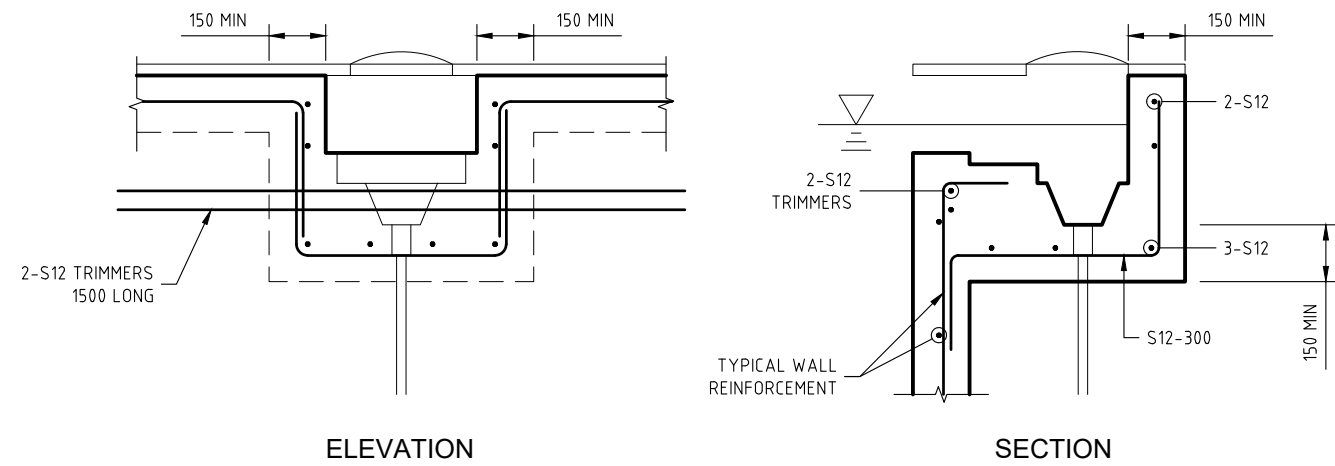

**TYPICAL SKIMMER BOX DETAILS**

1:20  
LOCATION & SIZE TO SUIT MANUFACTURERS AND POOL SYSTEM DETAIL

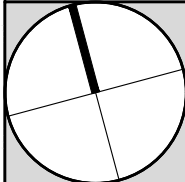

B	08/07/2024	ISSUED FOR APPROVAL
A	05/07/2024	ISSUED FOR APPROVAL
ISSUE	DATE	DESCRIPTION

COPYRIGHT: All rights reserved. These drawings, plans and specifications and the copyright are the property of Blu Structural Design and must not be used, reproduced or copied wholly or in part without the written permission of Blu Structural Design	DRAWING AND DESIGN BY: <b>BLU STRUCTURAL DESIGN Pty Ltd</b> Structural & Civil Engineering West Gosford NSW 2250 Tel: 0412 088 729 Email: <a href="mailto:info@blustructural.com">info@blustructural.com</a>	
	DO NOT SCALE OFF DRAWINGS. REFER TO ARCHITECTURAL PLANS. VERIFY DIMENSIONS ON SITE	

DRAWING AND DESIGN BY: <b>BLU STRUCTURAL DESIGN Pty Ltd</b> Structural & Civil Engineering West Gosford NSW 2250 Tel: 0412 088 729 Email: <a href="mailto:info@blustructural.com">info@blustructural.com</a>	
---	--

Proposed Swimming Pool 5 Lord St, Dungog NSW 2420 POOLS OF DISTINCTION - King	DESIGN: M.S.	SIZE: A3
	DRAWN: M.S.	SCALE: 1:20
POOL DETAILS - SHEET 3	REVIEWED: M.S.	PROJECT # 24059
	APPROVED: M.S.	DWG # S-213